

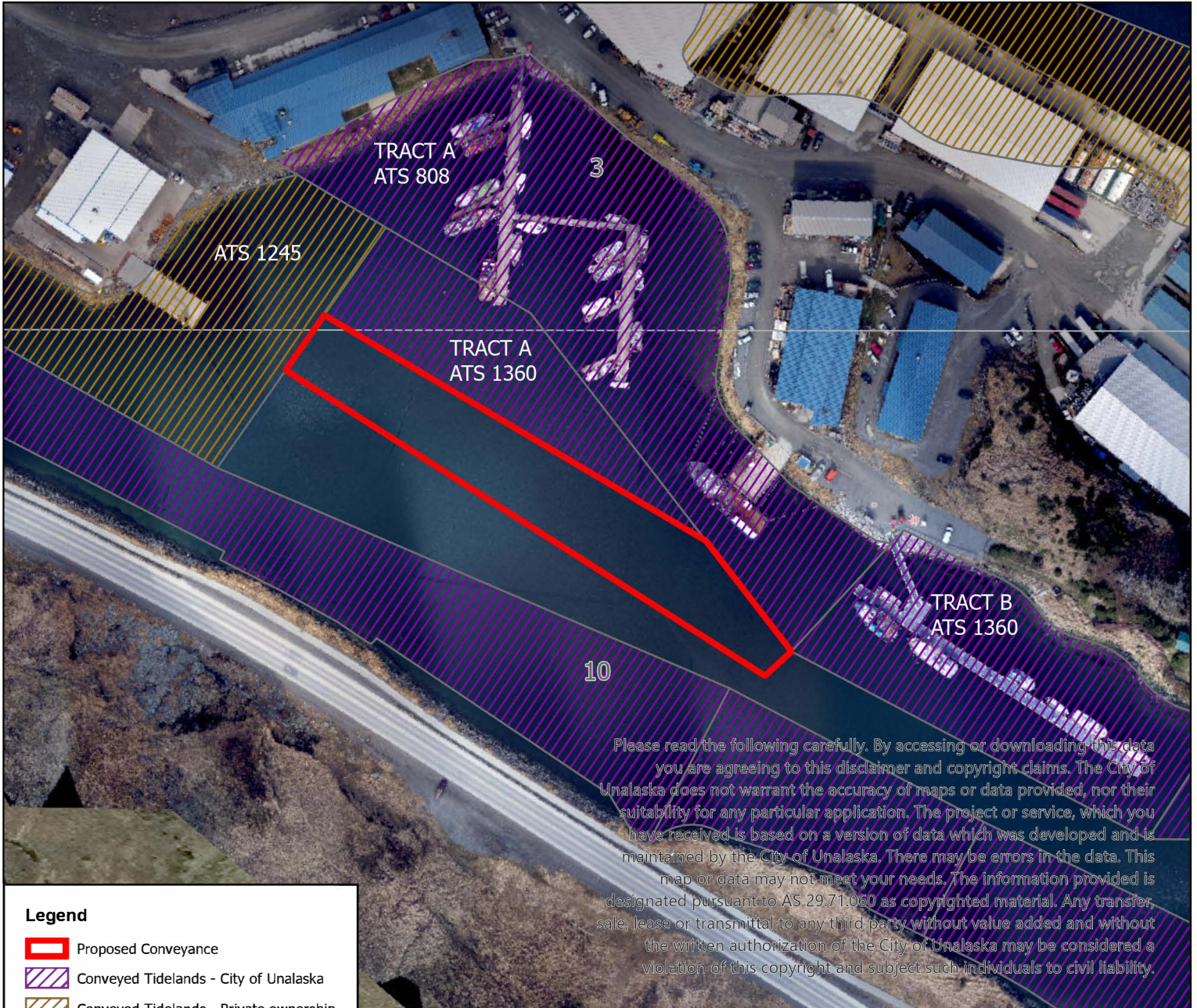



Attachment A: Vicinity Map City of Unalaska ADL 233975



Please read the following carefully. By accessing or downloading this data you are agreeing to this disclaimer and copyright claims. The City of Unalaska does not warrant the accuracy of maps or data provided, nor their suitability for any particular application. The project or service, which you have received is based on a version of data which was developed and is maintained by the City of Unalaska. There may be errors in the data. This map or data may not meet your needs. The information provided is designated pursuant to AS 29.71.060 as copyrighted material. Any transfer, sale, lease or transmittal to any third party without value added and without the written authorization of the City of Unalaska may be considered a violation of this copyright and subject such individuals to civil liability.

Legend

-  Proposed Conveyance
-  Conveyed Tidelands - City of Unalaska
-  Conveyed Tidelands - Private ownership
-  Section Lines

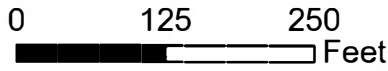

JDK 9/7/2022

**Sections 3 & 10, Township 73 S.,
Range 118 W., Seward Meridian**

USGS QUAD 1:63.360
Unalaska C-2
For more information contact:
John King
Department of Natural Resources
Division of Mining, Land, and Water
Land Conveyance Section
Phone: 907-465-3511
Fax: 907-500-9011
Email: john.king@alaska.gov

